

2 EL NENE SX-T

1.

2.

1. 2.

CORO

3

3 EL NENE SX-T

SONEO y CORO

Ad. Lib.

8

Ultimo Soneo

8

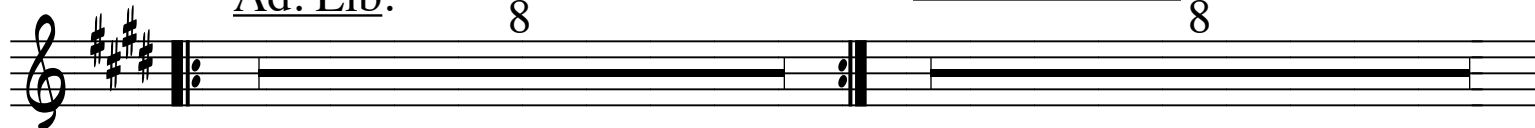

MAMBO

TPTs

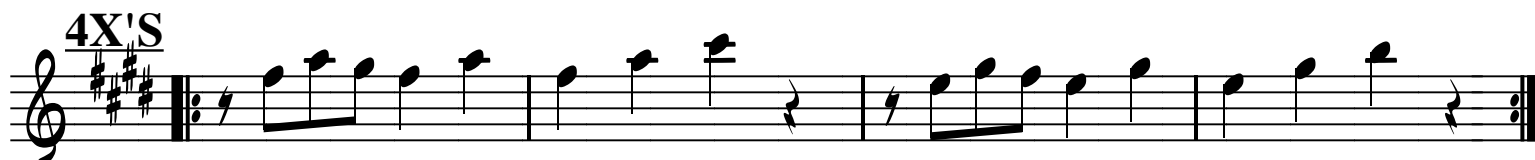
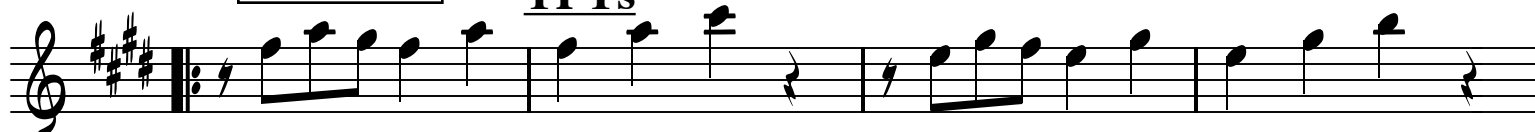

TPTS

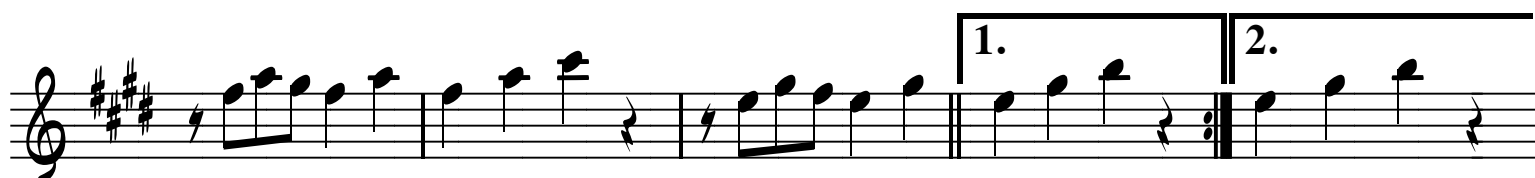
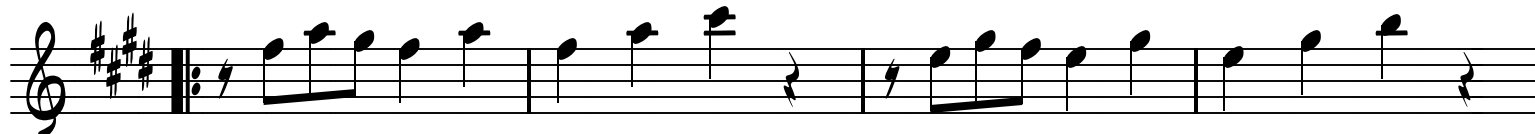

AL  Y FINE